

Milo Forest Area

(2280 Jefferson Rd, Manchester, Iowa)

The Milo Forest Wildlife Area is located 2 miles southeast of Manchester in Section 3, 9 and 10 of Milo Township (T88N-R5W) Delaware County Iowa.

This property was acquired by the Delaware County Conservation Board in April of 1961. Their acquisition of 100 acres consisted of heavy forest cover with a few small clearings. These small areas were planted to evergreen trees for wildlife cover.

Today the area is managed as a mature timber for woodland wildlife such as:

- Deer
- Wild Turkey
- Squirrel
- Rabbits
- Songbirds

The woodland trails provide walk-in access for nature walks, hunting during seasons and access to the Maquoketa River. **Hunting is limited to no solid projectile bullets and no discharge of firearms within 200 yards of buildings inhabited by people or domestic livestock.**

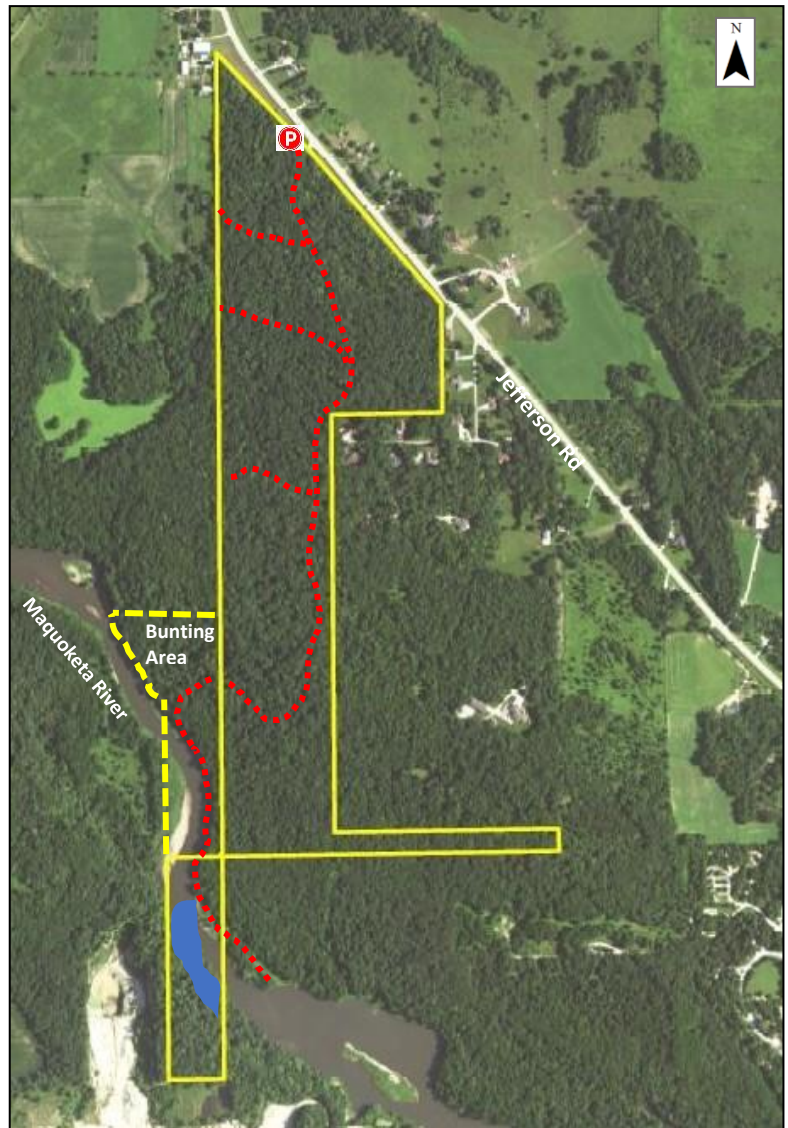

Delaware County Conservation

2379 Jefferson Rd
Manchester, IA 52057
563-927-3410
delawareccb@gmail.com

Legend

- | | |
|---------------|-------------------------|
| Parking Area | Property Boundary |
| Primary Trail | Adjoining Park Property |
| River | |

Acres: 100

Habitat: Upland timber – Oak, Walnut, Hickory, Elm

Species: Deer, Wild Turkey, Small game, Songbirds

Open to hunting and trapping according to DNR seasons
and
County Conservation Regulations